

# BED PROGRAM NUMBERING SYSTEM

## 1- PANEL SELECTIONS:

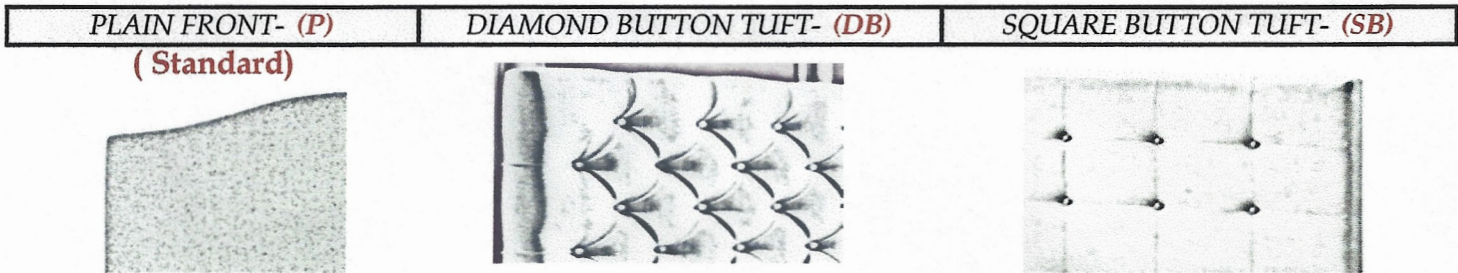

1 First Letter represents the Panel Selection

2. Bed Sizes Offered:				
TWIN	FULL	QUEEN	KING	CAL-KING
T	F	Q	K	CK

2 Second Letter represents the Bed Size

**PTHO-SQ63**

3 The Next two or three Letters represents the Bed Style.

5. The last two numbers indicate the Height

5. Headboard Heights:	
63"	Standard Height
70"	Tall Height
56"	Short Height

## 3. BED STYLES:

HEADBOARD ONLY- (HO)

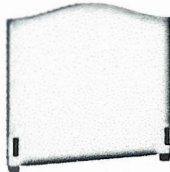

HEADBOARD W/RAILS- (HR)

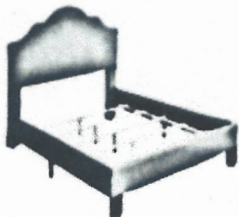

HEADBOARD/FOOTBOARD & RAILS- (HFR)

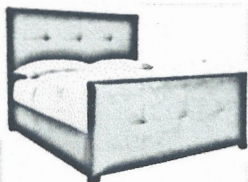

**\$50 Charge for XL Rails on Twin Beds Must Specify on Order**

4 The Next one or two Letters will represent the Headboard (& Footboard) Style

## 4. HEADBOARD ( and Footboard if Applicable) Shapes:

SQUARE- (SQ)  
( Standard )



DOME- (D)



CAMEL BACK- (CB)



SCALLOPED- (S)



WING BED- (W)



BELGRAVE- (B)

\*\*COMING SOON\*\*



Standard Footboard Heights:	
WING BED:	33" (with Feet)
ALL OTHER BEDS:	34" (with Feet)

# NCR HANDCRAFTED FURNITURE CUSTOM BED ORDER FORM

SOLD TO:



SHIP TO ADDRESS:

---



---



---



---



---



---



---



---

ORDER DATE: \_\_\_\_\_

CARRIER: \_\_\_\_\_

CUSTOMER PO#: \_\_\_\_\_

Special Carrier Instructions: \_\_\_\_\_

CUSTOMER TAG INFO.: \_\_\_\_\_

## YOUR CUSTOM NEWTON-COLEY BED NUMBER

	1	2	3		4	5
				-		
If Leather, Add "L" Here	Panel Style	Bed Size	Bed Configuration		Headboard Shape (Footboard, If Applicable, will be same shape )	Height

1

**P**

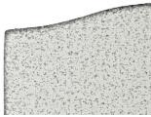

Plain Front

**DB**



Diamond Button Tuft

**SQ**



Square Button Tuft

Main Fabric or Leather: \_\_\_\_\_

Button Fabric: \_\_\_\_\_

2

**T**

Twin

**F**

Full

**Q**

Queen

**K**

King

**CK**

Cal-King

3

**HO**



Headboard Only

**HR**



Headboard & Rails

**HFR**



Headboard, Footboard & Rails

4

**SQ**



Square ( Standard )

**D**



Dome

**CB**



Camel Back

**S**



Scalloped

5

Headboard Height

Standard: 63"  
Tall: 70"  
Short: 56"

**W**



Wing

# NCR HANDCRAFTED FURNITURE CUSTOM BED ORDER FORM

## BORDER OPTIONS

( Please Check One )

WELTLESS BORDER

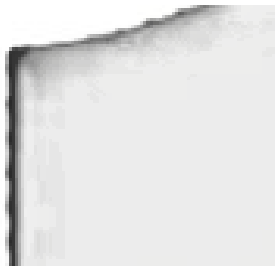

WELTED TOP BORDER WITH NAILS



WELTED TOP BORDER  
( STANDARD )



Nail Size: \_\_\_\_\_  
Nail Color: \_\_\_\_\_

Contrast Welt: \_\_\_\_\_

FRONT WELTED BORDER



Contrast Welt: \_\_\_\_\_

FRONT WELTED NAILHEAD BORDER



Contrast Welt: \_\_\_\_\_  
Nail Size: \_\_\_\_\_  
Nail Color: \_\_\_\_\_

DOUBLE NAILHEAD FRONT BORDER  
( Specify with or without Welt on Top Border )



Nail Size: \_\_\_\_\_  
Nail Color: \_\_\_\_\_

ADDITIONAL RAIL, FOOTBOARD, SPECIAL INSTRUCTIONS ON  
FABRICS OR LEATHERS, ETC. PLEASE INCLUDE BELOW:

---

---

---

---

---

## WING BED BORDER OPTIONS ( Please Check One )

WELTLESS BORDER



Opt. Nail Size: \_\_\_\_\_  
Opt. Nail Color: \_\_\_\_\_  
Opt. Nail Loc. \_\_\_\_\_

DOUBLE WELTED BORDER



Contrast Welt: \_\_\_\_\_

DOUBLE NAILHEAD BORDER  
( WITH OR WITHOUT WELT )



With Welt: \_\_\_\_\_  
Contrast Welt: \_\_\_\_\_  
Nail Size: \_\_\_\_\_  
Nail Color: \_\_\_\_\_